

**WALWORTH COUNTY
SURVEYING & MAPPING**
727 HENRY STREET
LAKE GENEVA, WISCONSIN
414-248-0505

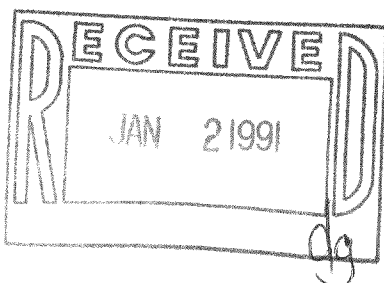
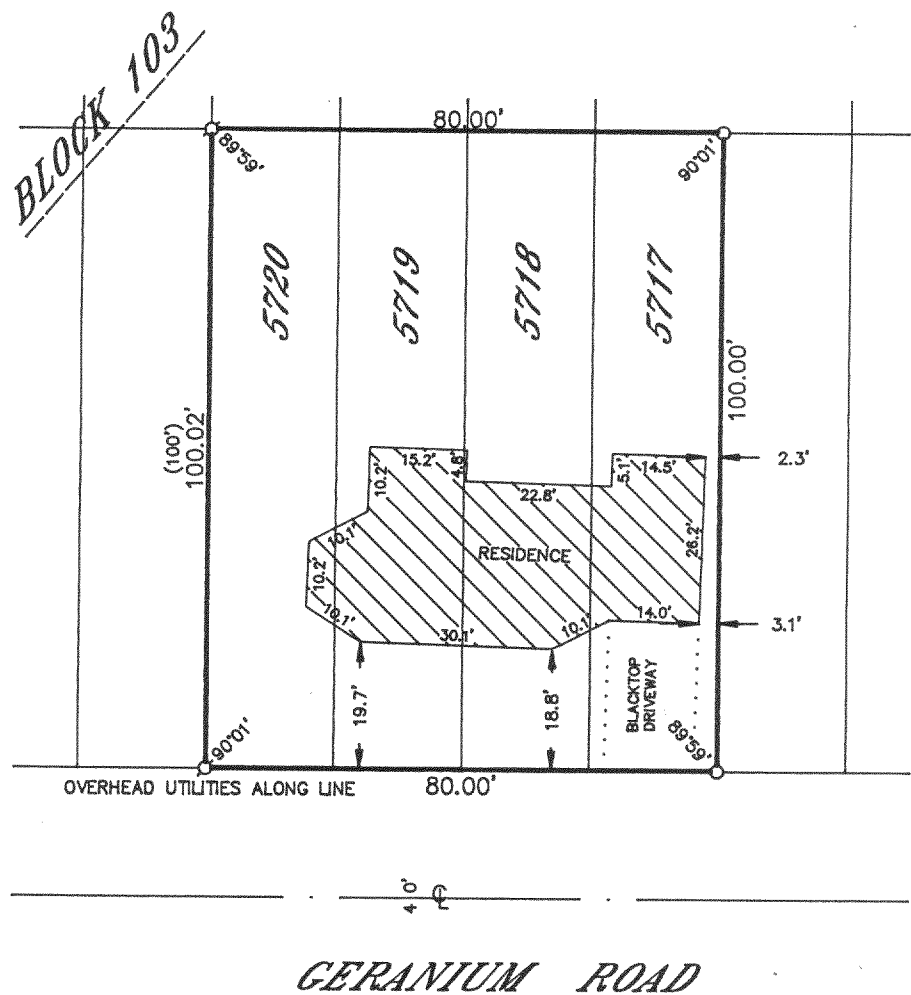

PLAT OF SURVEY OF

LOTS 5717-5720, BLOCK 103 OF SECTION 3 OF
PELL LAKE SUBDIVISION, LOCATED IN T 1 N, R 18 E,
WALWORTH COUNTY, WISCONSIN.

ORDERED BY: SOUTH SHORE REALTY
RT. 1, BOX 360
LAKE GENEVA, WISCONSIN
53147

I HEREBY CERTIFY THAT I HAVE SURVEYED THE ABOVE DESCRIBED
PROPERTY AND THAT THE ABOVE MAP IS A TRUE REPRESENTATION
THEREOF AND SHOWS THE SIZE AND LOCATION OF THE PROPERTY,
ITS EXTERIOR BOUNDARIES, THE LOCATION OF ALL VISIBLE STRUCTURES
AND DIMENSIONS OF ALL PRINCIPAL BUILDINGS THEREON, BOUNDARY
FENCES, APPARENT EASEMENTS, ROADWAYS AND VISIBLE ENCROACH-
MENTS, IF ANY, TO THE BEST OF MY KNOWLEDGE AND BELIEF.

THIS SURVEY IS MADE FOR THE USE OF THE PRESENT OWNERS OF
THE PROPERTY AND ALSO THOSE WHO PURCHASE, MORTGAGE OR
GUARANTEE THE TITLE THERETO WITHIN ONE (1) YEAR FROM DATE
HEREOF.

Robert M. Baerenwald
ROBERT M. BAERENWALD
WISCONSIN REGISTERED LAND SURVEYOR, S-1508

DATE *April 12, 1990* JOB NO. 2430

NOTE: THIS IS NOT A CERTIFIED COPY UNLESS SEALED.

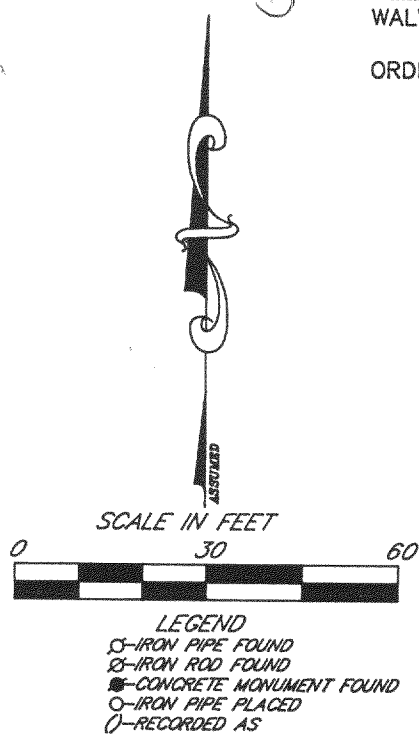

118-953

MPL 01241